

Date	Rev. date	Work nr.	Drw. nr.	Rev.
Drawn by Ruukki	Rev.	M35/S22-b	-	
Scale 1:2	Building		File nr. P2021/001-00036	

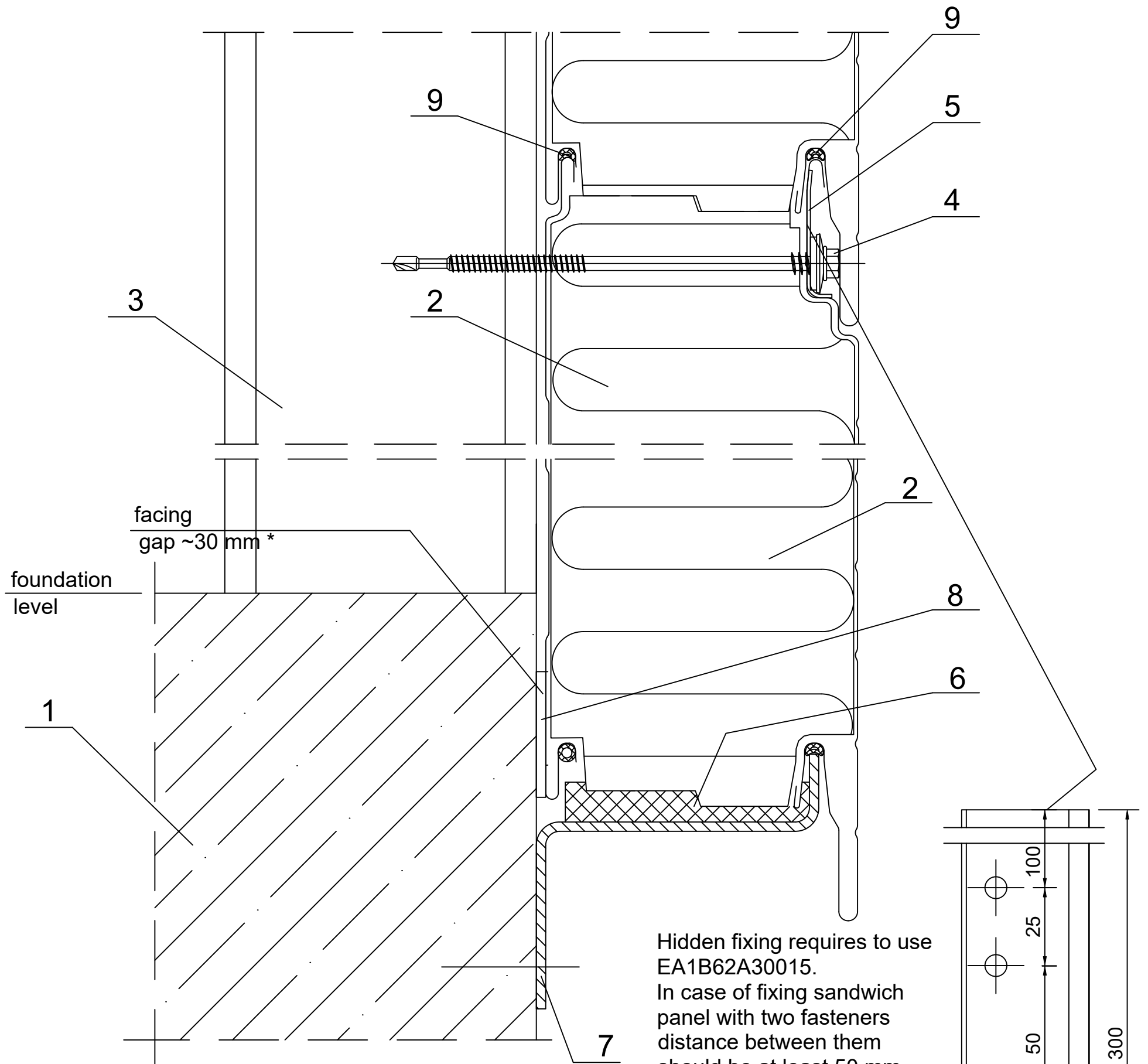

1. Ground beam acc. to engineering design of the structure
2. Ruukki nSPD WE.
3. Steel column acc. to engineering design of the structure.
4. Panel fastener for hot-rolled steel column or for cold-bentsteel column.
5. EA1B62A30015 fastener.
6. Impregnated polyurethane sealant.
7. Socle beam acc. to engineering design of the structure .
8. PU self-adhesive sealant.
9. Butyl sealing compound (to be installed on side) or EPDM gasket (installed during production).

NOTES:

The insulating core of properly installed panels fits tightly to each other.

* for structures with high requirements regarding thermal insulation facing gap is ~30 mm